

# Custom **Rubber Stamps** Marking Devices



We are THE complete source for all your Marking and Identification Products

**TRODAT PROFESSIONAL**

Text stamps

01

**IDEAL SELF-INKING STAMPS**

Text stamps

02-03

**TRODAT PROFESSIONAL +  
PLASTIC SELF-INKING STAMPS**Date stamps, date stamps + text  
numberers and dial-a-phrase stamps

04-05

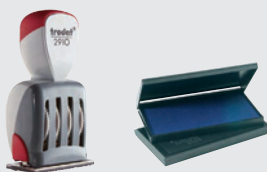
**TRODAT CLASSIC**Die plate daters, line daters, numberers, phrase  
stamps, time and date stamps, traditional stamp pads

06

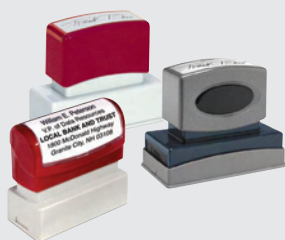
**PRE-INKED STAMPS**Pre-inked address stamps, pre-inked round stamps,  
pre-inked business stamps, pre-inked inspector  
stamps, large and extra large stamps

07

**SPECIALTY PRODUCTS**Mobile Marker, clothing marker, seals and  
embossers, hand stamps and stamp racks

08

**CUSTOM ENGRAVING**Name badges, fasteners, door signs, desk signs  
and wall signs

09

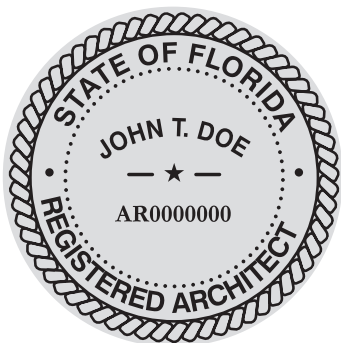

1-3/4" Diameter

#5215 One Color Ink Pad

Replacement ink pad #6/15

## STAMPS FOR THE OFFICE

- Steel core for heavy, repeated stamping
- Modern, ergonomic design
- Standard with black ink pad
- Other color ink pads are available



**Peter Billington**  
**Notary Public**

5493 South Hampton St.  
Ft. Worth, TX 74093

1-5/16" x 2-1/4"

#5206 One Color Ink Pad

Replacement ink pad #6/56

Commercial Vehicle Division

**USED FLEET AUTOS**

1945 West Monroe Ave

Philadelphia, PA 43256

ph: (800) 555-2345 fax: (800) 555-4543

**Suzanne Carter**

2-5/32" x 3-5/16"

#5211 One Color Ink Pad

Replacement ink pad #6/511 Black

*John Williams*

1" x 2-3/4"

#5205 One Color Ink Pad

Replacement ink pad #6/55

Commercial Vehicle Division

**USED FLEET AUTOS**

1945 West Monroe Ave

Philadelphia, PA 43256

ph: (800) 555-2345 fax: (800) 555-4543

**Suzanne Carter**

**CONTENTS**  
**FRAGILE**  
**HANDLE**  
**CAREFULLY**

1-9/16" x 2-3/8"

#5207 One Color Ink Pad

Replacement ink pad #6/57

**Southwest Realtor**  
**Association**

Santa Fe, NM 34543

984-555-2345

www.NMreal.com

1" x 1-5/8"

#5200 One Color Ink Pad

Replacement ink pad #6/50

Emerald Finance, Inc.

Regional Office

234 American Way

New York, NY 17021

(800) 555-1245

1-1/8" x 2"

#5203 One Color Ink Pad

Replacement ink pad #6/53

**CLASSIC EDITION**

PAY TO THE ORDER OF

LOCAL BANK &amp; TRUST

**FOR DEPOSIT ONLY**

ACCT# 1234-456-789

1" x 2-3/8"

#5204 One Color Ink Pad

Replacement ink pad #6/56

**IDEAL®**

The NEW Premium Quality Self-Inking Stamp



The new Ideal self-inking stamps work and feel as great as they look.

**CLEAN INK CARTRIDGE CHANGE**

Special finger grips make sure the replacement ink pad is inserted cleanly, and correctly.

**PRECISE POSITIONING**

The crystal clear positioning window helps make sure every impression is perfectly placed and centered properly.

**ULTRA COMPACT**

One of the smallest self-inking stamps on the market, the new Ideal is perfect for use on the go.

**THE FIRST CLIMATE-NEUTRAL STAMP**

The new Ideal is not just unbelievably small and light, but also consists of up to 65%\* post-consumer recycled plastic. This helps to save valuable resources and up to 49%\* Co2 and investment in climate protection projects recommended by the WWF® compensates for the inevitable Co2 footprint.

\*Eco-black and Eco-grey. For more information, see [www.environment.trodat.net](http://www.environment.trodat.net)

**IDEAL 4910**

The Redesigned **IDEAL 30**  
3/8" x 1-1/32" (10mm x 27mm)

**JENN H.**

Available January 2012

**IDEAL 4911**

The Redesigned **IDEAL 50**  
9/16" x 1 1/2" (14mm x 38mm)

**NOT FOR  
PUBLICATION**

Available June 2011

**IDEAL 4912**

The Redesigned **IDEAL 80**  
3/4" x 1-7/8" (19mm x 51mm)

**CLASSIC EDITION**

1234 YOUR STREET

ANYTOWN, STATE 12345

Available June 2011

**IDEAL 4913**

The Redesigned **IDEAL 100**  
7/8" x 2 3/8" (22mm x 58mm)

MARA BETH STEVENS  
1234 WEST END DRIVE  
CHICAGO, IL 60611  
312-555-1212

Available June 2011

**IDEAL 4914**

The Redesigned **IDEAL 200**  
1" x 2 1/2" (25mm x 65mm)

PAY TO THE ORDER OF  
1<sup>ST</sup> LOCAL BANK AND TRUST  
E. GRAND STREET BRANCH  
FOR DEPOSIT ONLY

Available October 2011

**IDEAL 4915**

1" x 2 3/4" (25mm x 70mm)

THIS INVOICE IS PAST DUE  
Please remit payment today to  
avoid finance charges

Available January 2012

**SHINY S-830**

The Redesigned **IDEAL 300**  
1 1/2" x 3" (39mm x 77mm)

**TIME**

Management Associates  
100 Procrastination Way  
Slow Town, NJ 08888  
Phone: 908-555-1212  
Fax: 908-555-2121

- Thousands of clear, quiet impressions
- Available in a variety of sizes
- Ink pad is built right into the stamp
- Ink pads available in several colors



**INSP  
47**

1/2" x 1/2"

**IDEAL 4921**

Replacement ink pad #6/4921

**Dell's  
Hot Dog  
Club  
5 pts.**

13/16" x 13/16"

**IDEAL 4922**

Replacement ink pad #6/4922

This Coupon  
Entitles you to  
**25% off**  
your next  
purchase.

1-3/16" x 1-3/16"

**IDEAL 4923**

Replacement ink pad #6/4923

**museum** of modern  
**Art**

1-5/8" x 1-5/8"

**IDEAL 4924**

Replacement ink pad #6/4924

**THIS INVOICE IS PAST DUE**  
Please remit payment today to  
avoid finance charges

1" x 3-1/4"

**IDEAL 4925**

Replacement ink pad #6/4925

Ok  
Ship To  
**SJS**

11/16" Diameter (17mm)

**IDEAL 170R**

with storage cover

Replacement ink pad #170R



1-5/8" Diameter (40mm)

**IDEAL 400R**

with storage cap

Replacement ink pad #400R

**JACK ANDERSON**  
Managing Partner  
Anderson Consulting  
3457 Peabody Way  
Louisville, KY 54983  
email: consult@an-cons.com  
Internet: www.an-cons.com

1-9/16" x 2-3/8"

**IDEAL 4927**

Replacement ink pad #6/4927

Richard Addlewood  
President, CEO  
**The Addlewood Companies**  
135 N. Main St.  
Lorraine, NY 12343  
www.addleco.com

1-5/16" x 2-3/8"

**IDEAL 4928**

Replacement ink pad #6/4928

**APPROVED**

**MARC STEVENS  
FINANCIAL SERVICES**

Loan Department, 1st National Bank

**002-334-123435**

1-3/8" x 2"

**IDEAL 4929**

Replacement ink pad #6/4929

**SHIP TO:**  
CLASSIC EDITION  
1234 WEST END DRIVE  
YOUR TOWN, STATE  
12345-1234

1-1/8" x 2-3/4"

**IDEAL 4931**

Replacement ink pad #6/4931





**CLEANER  
THAN  
EVER**  
WITH OUR NEW BAND COVER

## STAMPS FOR MAKING A PERFECT DATE

- Steel core for heavy, repeated stamping
- Minimum 10 year date band
- One color - standard with black ink pad
- Two color - standard with blue/red ink pad

**RECEIVED**

**DEC 14 2018**

Check # \_\_\_\_\_

1" x 1-5/8"

**#5430 One Color Ink Pad**  
**#5430/2 Two Color Ink Pad**  
Replacement ink pad #6/50 One Color  
#6/50/2 Two Color

**SHIPPED**

**DEC 14 2018**

By: \_\_\_\_\_  
**FEDERAL AVIATION**

1-1/8" x 2"

**#5440 One Color Ink Pad**  
**#5440/2 Two Color Ink Pad**  
Replacement ink pad #6/53 One Color  
#6/53/2 Two Color

**PAY TO THE ORDER OF**  
Any Bank, Banker, or Trust Company  
All Prior Endorsements Guaranteed

**DEC 14 2018**

**FOR COLLECTION ONLY**  
First Bank of Buffalo  
Buffalo, New York

1-5/16" x 2-1/4"

**#5460 One Color Ink Pad**  
**#5460/2 Two Color Ink Pad**  
Replacement ink pad #6/56 One Color  
#6/56/2 Two Color

> Setting the date:



**PAST DUE**

**DEC 14 2018**

Payment received after this date will be  
considered in default, and account will  
be turned over to a collection agency.

1-9/16" x 2-3/8"

**#5470 One Color Ink Pad**  
**#5470/2 Two Color Ink Pad**  
Replacement ink pad #6/57 One Color  
#6/57/2 Two Color

**GREATER GREENSBORO  
PERISHABLE SERVICE**

**DEC 14 2018**

____ JAN	____ FEB	____ MAR
____ APR	____ MAY	____ JUN
____ JUL	____ AUG	____ SEPT
____ OCT	____ NOV	____ DEC

2" x 2-3/4"

**#5480 One Color Ink Pad**  
**#5480/2 Two Color Ink Pad**  
Replacement ink pad #6/58 One Color #6/58/2 Two Color



1-3/4" Diameter

**#5415 One Color Ink Pad**  
**#5415/2 Two Color Ink Pad**  
Replacement ink pad #6/15 One Color  
#6/15/2 Two Color

**FAXED DEC 14 2018**

Includes the following phrases:

- |                |              |
|----------------|--------------|
| 1. ANSWERED    | 7. CHECKED   |
| 2. Backordered | 8. DELIVERED |
| 3. CANCELLED   | 9. ENTERED   |
| 4. BILLED      | 10. PAID     |
| 5. RECEIVED    | 11. SHIPPED  |
| 6. CHARGED     | 12. FAXED    |

**#5117 Phrase Dater**  
Replacement ink pad #6/56

East Brunswick Public Library  
**PAST DUE**

**DEC 14 2018**

Payment received after this date will  
be considered in default, and account  
be turned over to a collection agency.

2-5/32" x 3-5/16"

**#54110 One Color Ink Pad**  
**#54110/2 Two Color Ink Pad**  
Replacement ink pad #6/511 One Color  
#6/511/2 Two Color

**DEC 20 2018**

**#5030 Line Dater**  
Replacement ink pad #6/50

1 2 3 4 5 6

**#5546 6 Band Numberer**  
Replacement ink pad #6/50

# PLASTIC SELF-INKING STAMPS

Date, Date + Text, Numberers and  
Dial-a-Phrase Stamps



1-3/4" Diameter

#46145 One Color Ink Pad

#46145/2 Two Color Ink Pad

Replacement ink pad #6/46045 One Color

Replacement ink pad #6/46045/2 Two Color

**PAID IN FULL**

**DEC 14 2018**

CLASSIC EDITION  
Piscataway, New Jersey

1-9/16" x 2-3/8"

#4727 One Color Ink Pad

#4727/2 Two Color Ink Pad

Replacement ink pad #6/4927 One Color

Replacement ink pad #6/4927/2 Two Color

**PAY TO THE ORDER OF**

Any Bank, Banker, or Trust Company  
All Prior Endorsements Guaranteed

**DEC 14 2018**

**FOR COLLECTION ONLY**  
First Bank of Buffalo, Est. 1849  
Buffalo, New York

1-1/8" x 2-3/4"

#4731 One Color Ink Pad

Replacement ink pad #6/4931 One Color

Replacement ink pad #6/4931/2 Two Color

**INSPECTION APPROVAL**

**DEC 14 2018**

Inspector # 1268  
Chicago Plant # 812

1-1/2" x 3"

#4726 One Color Ink Pad

Replacement ink pad #6/4926 One Color

Replacement ink pad #6/4926/2 Two Color

**DEC 14 2018**

#4800 Line Dater

Replacement ink pad #6/4911

**AUG 28 2018**

#4810 Line Dater

Replacement ink pad #6/4910

**DEC 14 2018**

#4820 Line Dater

Replacement ink pad #6/4911

**1 2 3 4 5 6**

#4846 Line Numberer

Replacement ink pad #6/4911

**1 2 3 4 5 6 7 8 9 0 1 2 3**

#48313 Line Numberer

Replacement ink pad #6/4817

- Minimum 10 years on the date band
- One color - standard with black ink pad
- Two color - standard with blue/red ink pad
- Other color ink pads are available



**RECEIVED**

**AUG 28 2018**

3/16" x 1"

#4850/L One Color Ink Pad

#4850/2 Two Color Ink Pad

Replacement ink pad #6/4850 One Color

Replacement ink pad #6/4850/2 Two Color

**INSPECTED AND  
READY FOR  
SHIPMENT**

**DEC 14 2018**

Peterson  
Manufacturing

1-5/8" x 1-5/8"

#4724 One Color Ink Pad

Replacement ink pad #6/4924 One Color

Replacement ink pad #6/4924/2 Two Color

**Deposit Paid**

**DEC 14 2018**

**JONES & SONS**

1" x 1-5/8"

#4750 One Color Ink Pad

#4750/2 Two Color Ink Pad

Replacement ink pad #6/4750 One Color

Replacement ink pad #6/4750/2 Two Color

**BILLED** **AUG 28 2018**

Includes the following phrases:

- |                |               |
|----------------|---------------|
| 1. ANSWERED    | 7. CANCELLED  |
| 2. RECEIVED    | 8. CHECKED    |
| 3. ENTERED     | 9. SHIPPED    |
| 4. Backordered | 10. BILLED    |
| 5. CHARGED     | 11. DELIVERED |
| 6. PAID        | 12. FAXED     |

#4817 Phrase Dater

Replacement ink pad #6/4817

**DRAFT**

Includes the following phrases:

- |                 |              |
|-----------------|--------------|
| 1. ORIGINAL     | 7. URGENT!   |
| 2. FIRST CLASS  | 8. FAXED     |
| 3. CANCELLED    | 9. DRAFT     |
| 4. CONFIRMATION | 10. COPY     |
| 5. CONFIDENTIAL | 11. APPROVED |
| 6. AIR MAIL     | 12. PLEASE   |

#4822 Phrase Stamp

Replacement ink pad #6/4911

**PAID** **AUG 28 2018**

3/8" x 1"

#4813 One Color Ink Pad

Replacement ink pad #6/4817 One Color

**Preferred  
ORDER**

**DEC 14 2018**

**FILLED  
#435**

1-5/8" Diameter

#46140 One Color Ink Pad

Replacement ink pad #6/46040 One Color

Replacement ink pad #6/46040/2 Two Color

Teller #408  
3<sup>rd</sup> National Bank

**DEC 14 2018**

University Branch  
Glendale, WV

1-1/4" x 1-1/4"

#43132 One Color Ink Pad

#43132/2 Two Color Ink Pad

Replacement ink pad #6/43032 One Color

Replacement ink pad #6/43032/2 Two Color



- Type band die-plate dater
- Minimum 10 year bands
- Separate stamp pad required

**YOUR WARRANTY  
EXPIRES ON THIS DATE**

**DEC 14 2018**

*Please call to have your  
product serviced!*

1-3/16" x 2"  
#2910/P01



2" Diameter  
#2910/P30

**Received**

**DEC 14 2018**

☐ Order is COMPLETE  
☐ Order is INCOMPLETE

1-1/2" x 2"  
#2910/P02



2" Diameter  
#2910/U24



2" Diameter  
#2910/U12

**PAID**

**DEC 14 2018**

Branch 587 - Main St. Office  
FIRST FEDERAL  
SAVINGS AND LOAN

1-3/8" x 2-1/8"  
#2910/P05

**Don't forget your stamp pad!**



**9051 Ink Pad**

Available in Black, Red, or Blue  
Other colors may be available; call for details.

**PAST DUE**

**DEC 14 2018**

ANY PAYMENT RECEIVED AFTER THE  
ABOVE DATE WILL BE TURNED OVER  
FOR COLLECTION.  
PLEASE REMIT IMMEDIATELY.

2" x 2-3/4"  
#2910/P10

**PAID**

**DEC 14 2018**

Includes the following phrases:

- |                |              |
|----------------|--------------|
| 1. ANSWERED    | 7. CHECKED   |
| 2. BACKORDERED | 8. DELIVERED |
| 3. CANCELLED   | 9. ENTERED   |
| 4. BILLED      | 10. PAID     |
| 5. RECEIVED    | 11. SHIPPED  |
| 6. CHARGED     | 12. FAXED    |

#1117 Phrase Dater

**DEC 14 2018**

#1000 1/8" Characters

**DEC 14 2018**

#1010 5/32" Characters

**DEC 14 2018**

#1020 3/16" Characters

**1 2 3 4**

#1544 Four Band Numberer

**1 2 3 4 5 6**

#1596 Six Band Numberer



# MAXLIGHT PRE-INK STAMP SIZES

Address, Round, Business, Inspector.  
Large and Extra Large Stamps



Ink is built into the die plate so NO PAD is necessary!  
Simply add ink when needed for thousands of clear impressions! Standard with black, red or blue ink

## Slim Stamp 2264

13/16" x 2-1/2"

## XL2-185 2/C

15/16" x 1-1/2"

## XL2-275

1-7/8" x 3-7/8"

## XL2-245

1-1/4" x 3-3/16"

## XL2-185

15/16" x 2-13/16"

## XL2-55

3/16" x 2-1/2"

## XL2-5050

2" x 2"

## XL2-3535

1-3/8" x 1-3/8"

## XL2-800

3-1/8" x 4-1/2"

## XL2-700

2-3/4" x 3-3/4"

## XL2-225

2-1/16" x 3"



## XL2-720

1" X 4"

## XL2-75

1/2" x 1-11/16"

## XL2-145

5/8" x 2-7/16"

## XL2-265

11/16" x 3-5/16"

## XL-750

1-5/8" x 5"

## XL2-165

1-1/2" x 2-1/2"

## XL2-125

1" x 2"

## XL2-115

11/16" x 1-15/16"



## MOBILE STAMPING



The pocket stamp that makes a BIG Impression!

**Robert Norman**

Export Manager  
West Indies Shipping Inc.  
(800) 555-1256

3/4" x 1-7/8"

**#9412 Mobile Marker**

Replacement ink pad #6/4912



PAY TO THE  
ORDER OF  
**CLASSIC  
EDITION**

ACCT# 1234-456-7890

1-3/16" x 1-3/16" / 1-3/16" Dia.

**#9430 Mobile Marker**

Replacement ink pad #6/9430



## THE CLOTHING MARKER



**John Flannigan**

(713) 555-1456

9/16" x 1-1/2"

**Clothing Marker**

Replacement ink pad #6/4911/Clothing Marker

Convenience of a self-inking Stamp!

Permanent, Washable Ink to give a crisp, clean impression that lasts wash after wash!

No Re-Inking Mess, just switch out the pad!

## SEALS AND EMBOSSEERS



Both are available as:

**Pocket Style Round and Desk Style Round**



1-5/8" Diameter

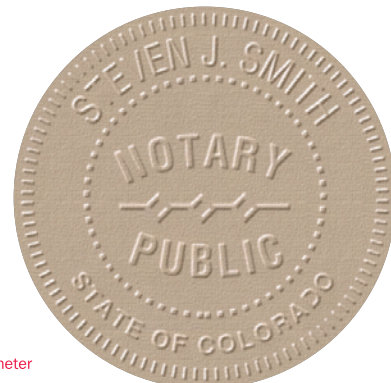

2" Diameter

All Seals are engraved to meet the exact specifications of all local, state, and federal guidelines.

## HAND STAMPS AND STAMP RACKS



**3008**

**8-Stamp Rack**



**3014**

**14-Stamp Rack**

The traditional hand stamp is the solution to many stamping applications that require special inks or ink pads. They can also be an economical choice, especially if a large stamp size is required.

We also offer racks to help you store your stamps. *Call for more details!*

## NAME BADGES



Magnet



Traditional Pin



Military Clasp



Bulldog Swivel

Name badges are available with your choice of fasteners.

## DOOR SIGNS



## DESK SIGNS



## WALL SIGNS

